

14 Argyle Court, Summit, NJ

14 Argyle Court
Summit, NJ 07901

**COLDWELL
BANKER**

RESIDENTIAL BROKERAGE



Carolann Clynes, CRB, Broker/Sales Associate Coldwell Banker Residential Brokerage

401 Springfield Avenue
Summit NJ 07901
Direct Phone: 908-522-3003
Mobile Phone: 908-400-7000
Fax: 973-387-4454
Email: carolann@njfinehome.com
www.NJFineHome.com

Virtual Tour: www.seetheproperty.com/138047



DESCRIPTION & DETAILS

One-floor living in this neat 3 bedroom ranch in turn-key condition. Cul-de-sac location with NYC skyline view adds to appeal. Many updates since 2000: white eat-in kitchen and hall bath with Corian counters and tile floor; Anderson thermal windows (not in dining room); refinished hardwood floors; G/FA furnace; hot water heater; french drain system; security system; new landscaping front & back; garage doors; front door; hi-hats. New in 2011: rear roof, rear gutters, wall-to-wall carpet in basement Rec Room (2014).

- MLS 14 Argyle
- Bedrooms: 3
- Floors Above Ground: 7
- Full Bathrooms: 2
- Lot Size: 100 x 181
- Garage bays: 2
- Listing Type: For Sale
- Property Type: Single Family
- Listing Status: Active

INTERIOR FEATURES

- Air Conditioning
- Basement (partially finished)
- Cable TV
- Central heat (gas)
- Dishwasher
- Family room
- Garbage disposal
- Kitchen island
- Microwave
- Recreation Room
- Security system
- Tile floors
- Washer/Dryer
- Attic
- Breakfast nook
- Central A/C
- Dining room
- Electric
- Fireplace
- Hardwood floors
- Living room
- Office / den
- Refrigerator
- Stove/oven
- Walk-in closet

EXTERIOR AND AREA FEATURES

- 15 Minute To Newark Airport
- Cul-de-sac Location
- Grass
- Storage

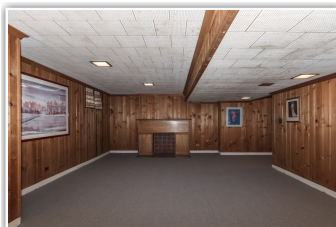

14 Argyle Court
Summit, NJ 07901
First Floor

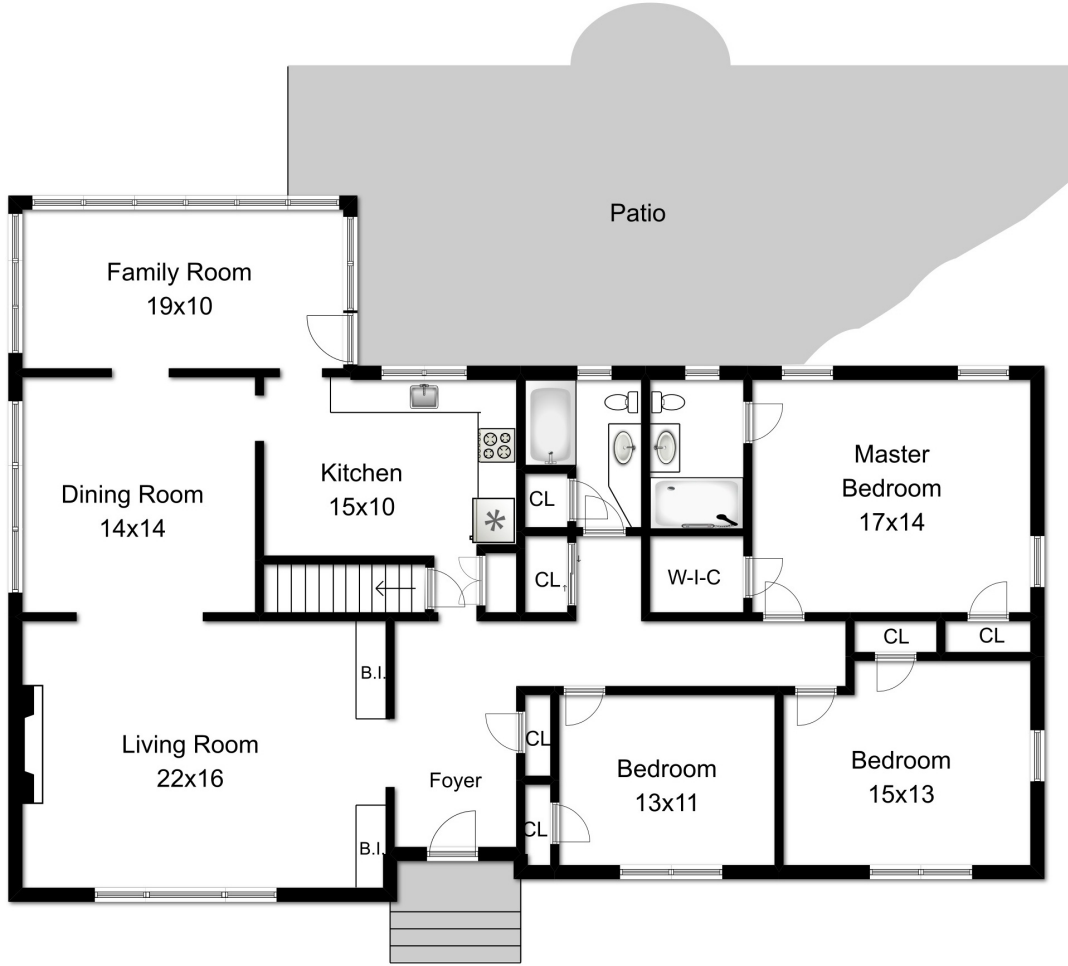

Lower Level

