

TAX MAP

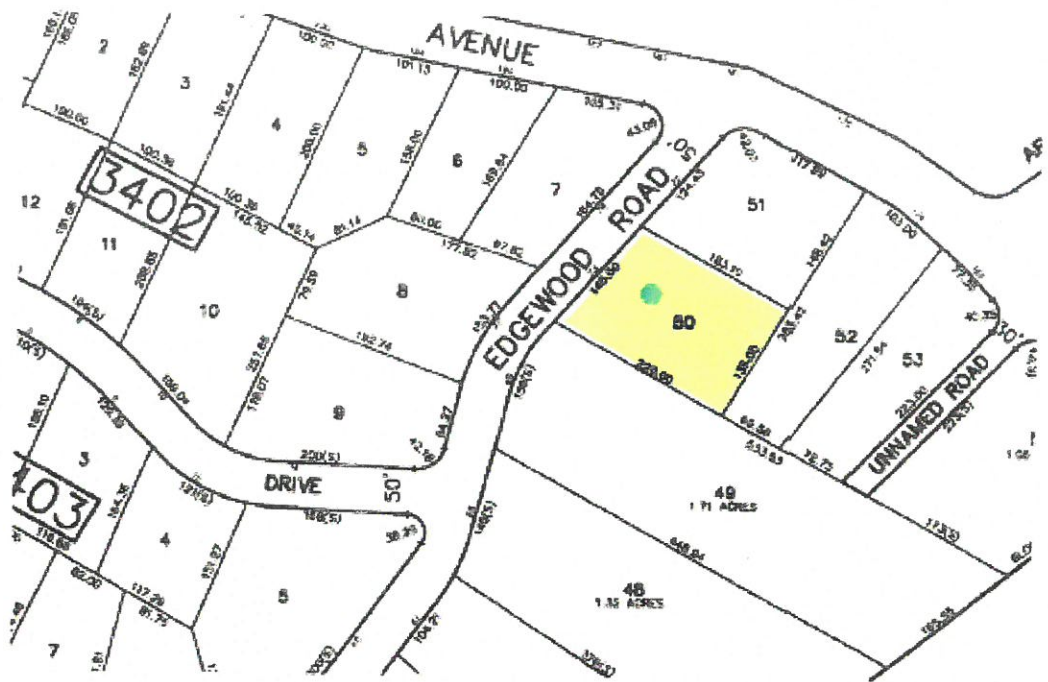

Summary of Salient Facts

Address:	73 Edgewood Road Summit, NJ 07901	
Block/Lot:	3401 / 50	
Current Assessments:	Land:	\$432,600
	Improvements:	\$0
	Total:	\$432,600
Current Taxes: 2015	\$18,242.74	
Zoning: Residential	R-25 Minimum Lot Size: 25,000 sf	
Lot Size:	.6398 Acres- per attached survey	
Description:	Residential - single-family homes (5,000-6,000sf home)	



CAROLANN CLYNES

Broker Sales Associate
 908.400.7000 CELL
 908.522.3003 DIRECT
 908.522.1800 OFFICE
 973.387.4454 EFAX
 carolann@njfinhome.com

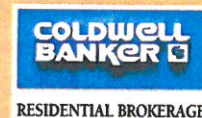

©2016 Coldwell Banker Residential Brokerage. All Rights Reserved. Coldwell Banker Residential Brokerage fully supports the principles of the Fair Housing Act and the Equal Opportunity Act. Operated by a subsidiary of NRT LLC. Coldwell Banker (with registration mark) and the Coldwell Banker logo are registered service marks owned by Coldwell Banker Real Estate LLC. If your property is currently listed with a real estate broker, please disregard. It is not our intention to solicit the offerings of other real estate brokers. We are happy to work with them and cooperate.